

PROBLEM IDENTIFICATION AND RESOLUTION FORM

PIRF No: 9

City/Agency	Covina	Date PIRF received	3/5/07
Contact	Charles Redden	Date Resolved	3/21/07
Phone	(626) 858-7204	LAR-IAC Contact	Regional Planning
Fax	(626) 858-5556	Phone	(213) 893-0881
E-mail	credden@ci.covina.ca.us	Fax	(213) 626-0434
Date Sent	3/5/07	E-mail	nfranchino@planning.lacounty.gov , tzagurski@planning.lacounty.gov , dhoffman@planning.lacounty.gov

Data type (Imagery, DEM, DTM, Contours):	Pictometry – ‘defective image’
Error type:	Missing data
File name(s):	‘051061 052065 65E,’ ‘051061 052062 91N,’ ‘051061 052062 46N.’
City / community:	Covina
APN / TB page / name of attached shapefile:	

Describe Problem or Map anomaly in detail.
 Three Pictometry images seem to have missing data.

PASTE SCREENSHOTS HERE:

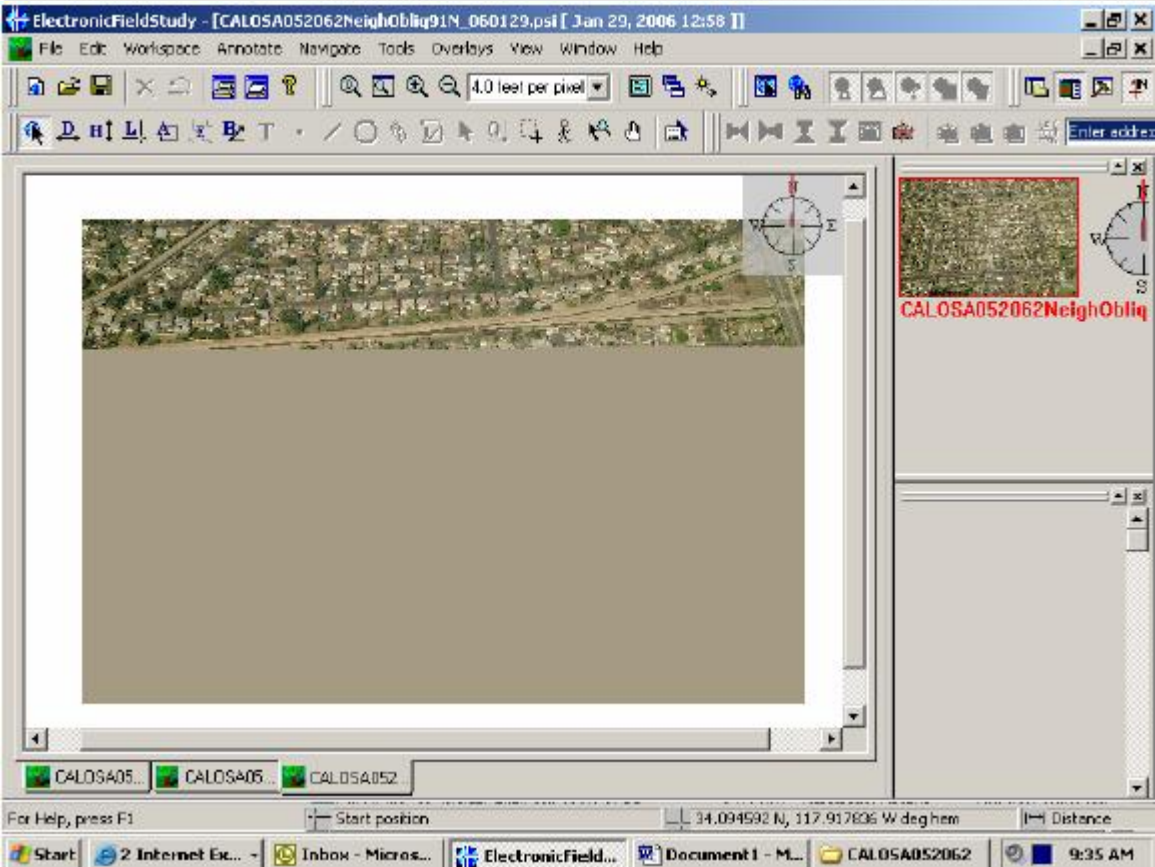
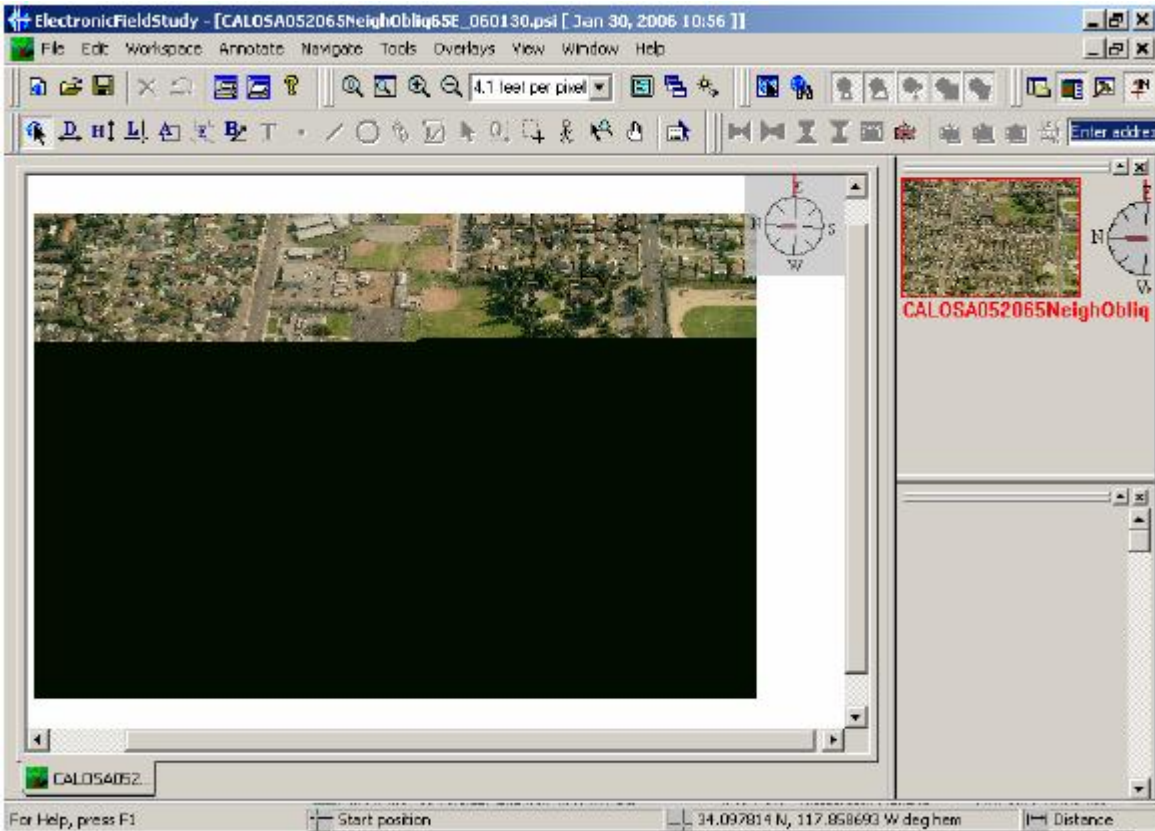

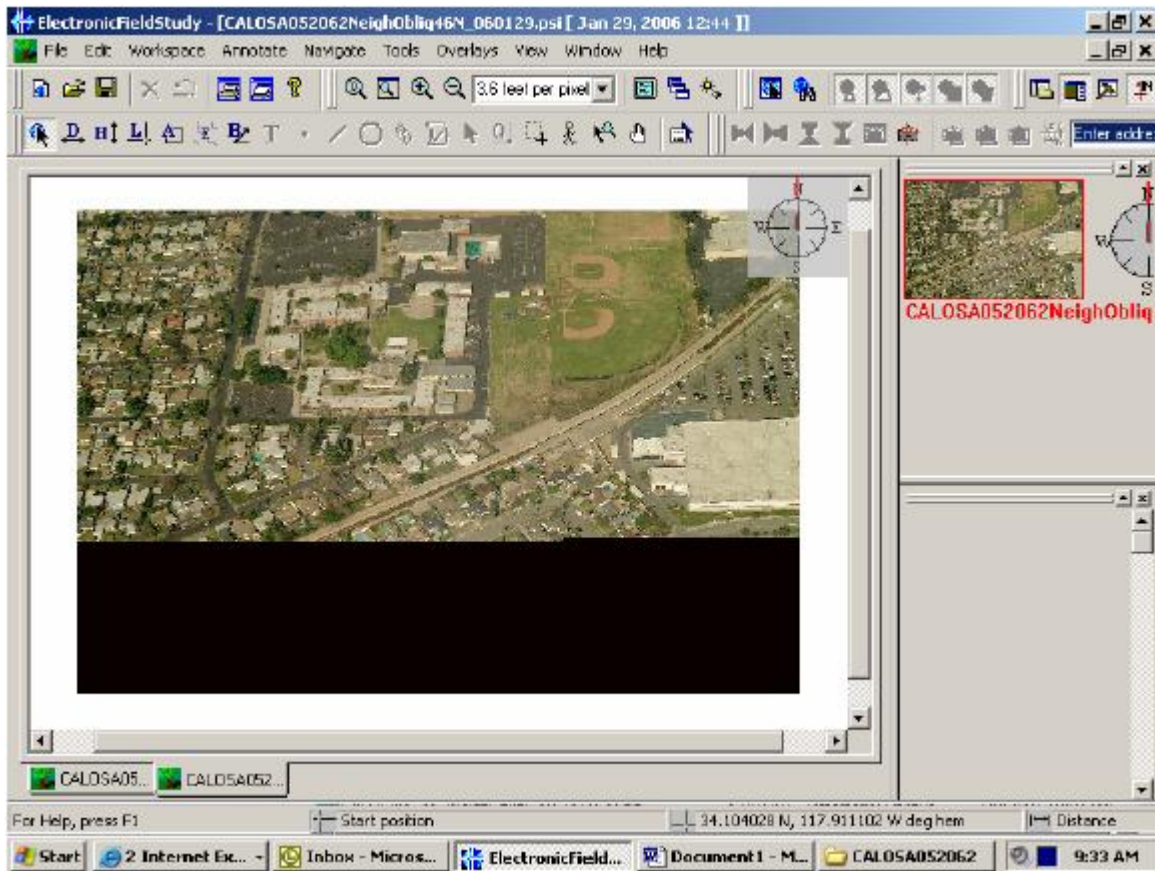

LAR-IAC's response to the Problem:

Images looked fine on our end. Put these three files on our FTP site on 3/21/07, and sent an email to Covina on same date, Covina responded, verified that they fixed the problem.

Other Affected cities / agencies (LAR-IAC's use only):