

PROBLEM IDENTIFICATION AND RESOLUTION FORM

PIRF No: 17

City/Agency	City of Santa Clarita	Date PIRF received	5/14/07
Contact	Anthony Calderon	Date Resolved	5/15/07
Phone	661-286-4019	LAR-IAC Contact	Regional Planning
Fax	661-255-1043	Phone	(213) 893-0881
E-mail	acalderon@santa-clarita.com	Fax	(213) 626-0434
Date Sent	5/14/07	E-mail	nfranchino@planning.lacounty.gov , tzagurski@planning.lacounty.gov , dhoffman@planning.lacounty.gov

Data type (Imagery, DEM, DTM, Contours):	Imagery (jpeg2000)
Error type:	Partial image
File name(s):	6440_1974d
City / community:	Santa Clarita
APN / TB page / name of attached shapefile:	

Describe Problem or Map anomaly in detail.
 In this section only the upper part of the image is displayed and nothing else.

PASTE SCREENSHOTS HERE:

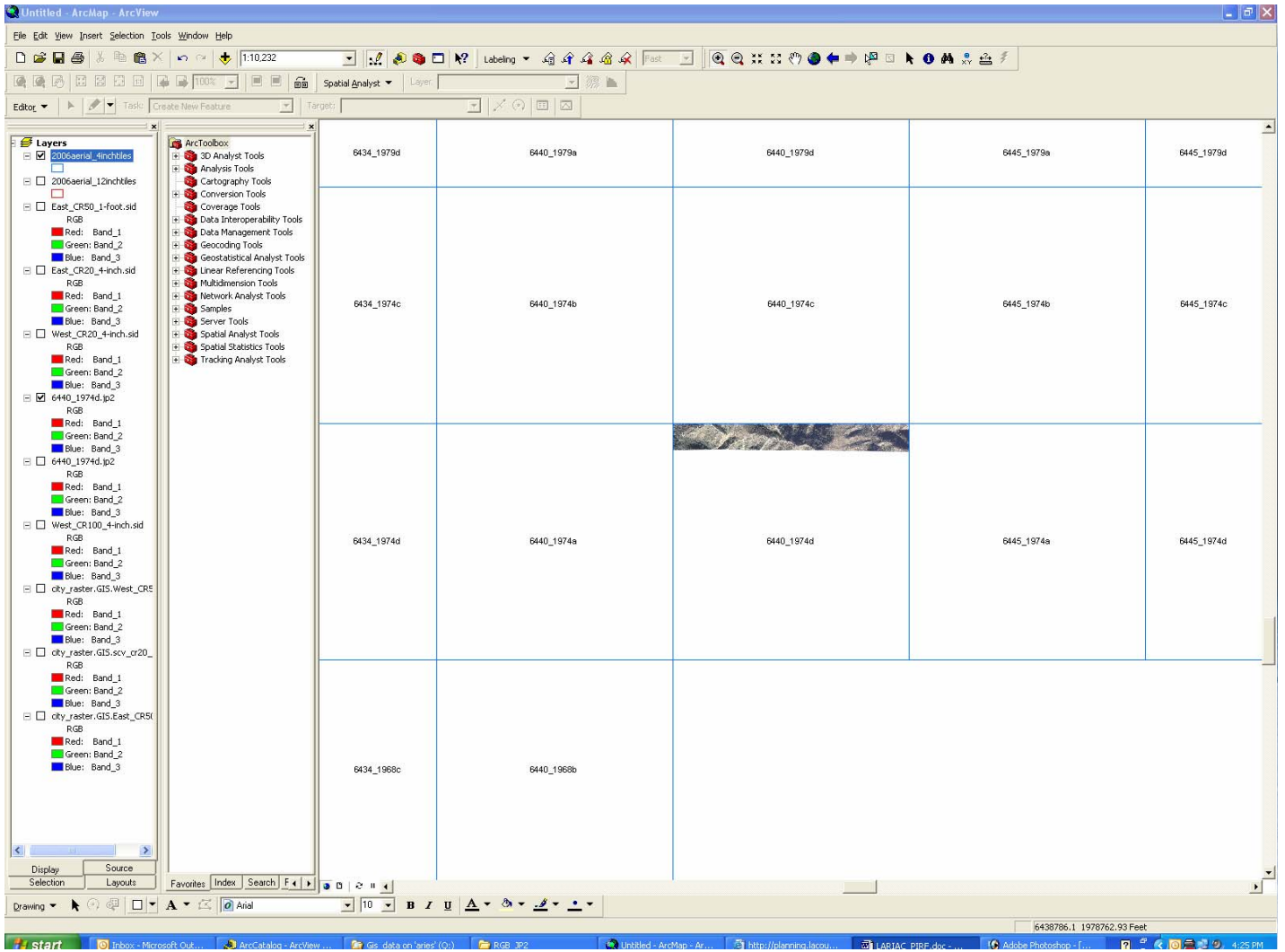

LAR-IAC's response to the Problem:
The overlapping 1-foot imagery will take care of this issue.